

Avon Lake High School

Avon Lake, Ohio

Roof Section: E

Roofing System:

Unknown

Contractor:

Unknown

Survey Findings:

Suspect internal moisture saturation.

Survey

Recommendations:

Based on all related information an internal core sample should be taken to confirm findings.

Notes: All moisture should be removed to eliminate internal damage to the deck and other internal structures

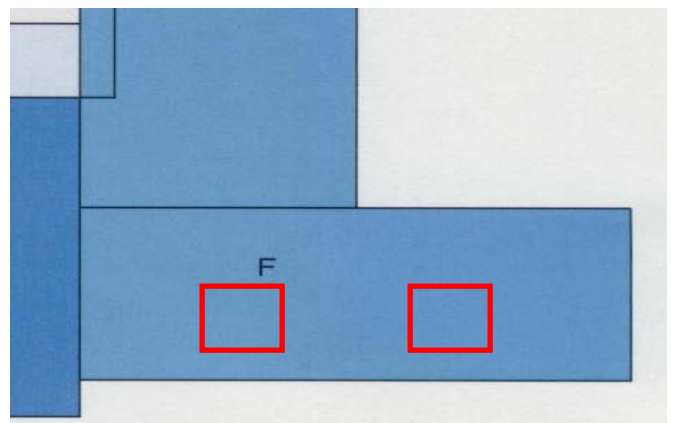
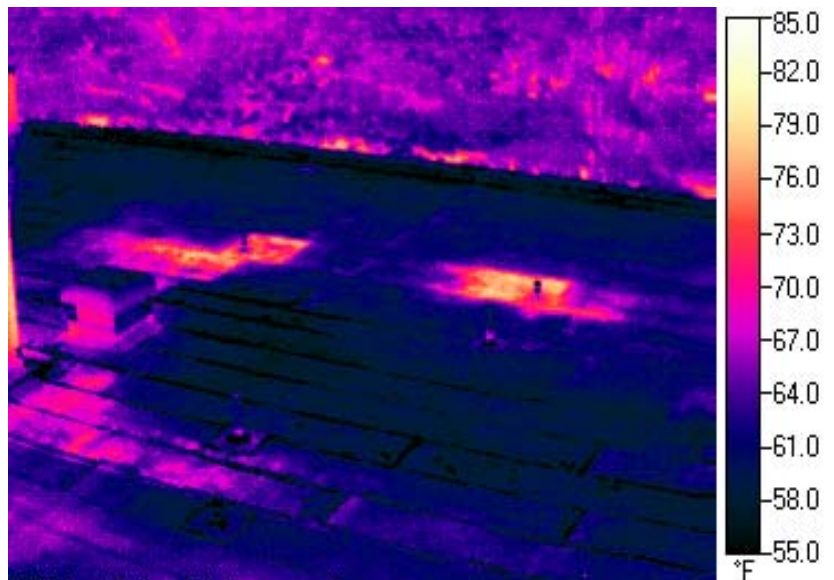

Avon Lake High School

Avon Lake, Ohio

Roof Section: O

Roofing System:
Stress-Ply "E" Mineral
System

Contractor:
Fair Weather Roofing

Survey Findings:
Suspect internal moisture
saturation.

Survey

Recommendations:
Based on all related
information an internal
core sample should be
taken to confirm findings.

Notes: All moisture
should be removed to
eliminate internal
damage to the deck and
other internal structures

