

# Company Name

City, State

# Priority

# 2

## INVENTORY No. 024

**COMPANY TECHNICIAN:** Mr. Rod Scott

**ADDRESS:** 2519 State Route 61  
Norwalk Plant

**LOCATION:** Main Office Building

**EQUIPMENT:** Panel LRMA Main Disconnect  
Right Phase Top Fuse Holder

**FINDINGS:** Suspect loose deteriorated fuse holder components and contacts.

**RECOMMENDATIONS:** Inspect, clean, and tighten fuse assembly and related components. Replace fuse and components if required.

**EXCEPTION TEMP. (Area.1):** 107F

**REFERENCE TEMP. (Area 2):** 85F

**DELTA-T:** 22F

### **PRIORITY RATING: (NETA STANDARDS)**

*Indicates probable deficiency; repair as time permits.*

**PRIORITY 2**



**Visual Control Photo**

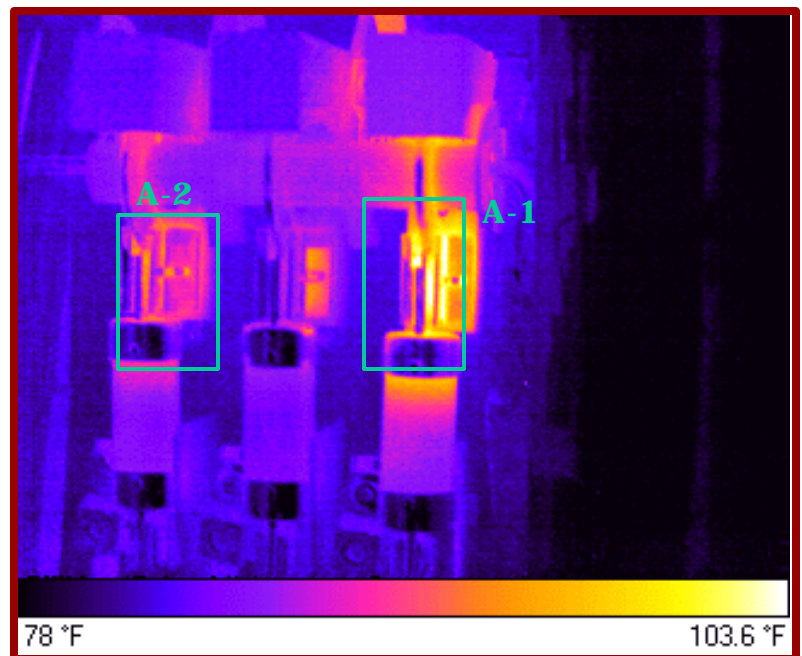

**Thermal Infrared Exception Photo**

**Notes:**